Special Education Routing and Scheduling
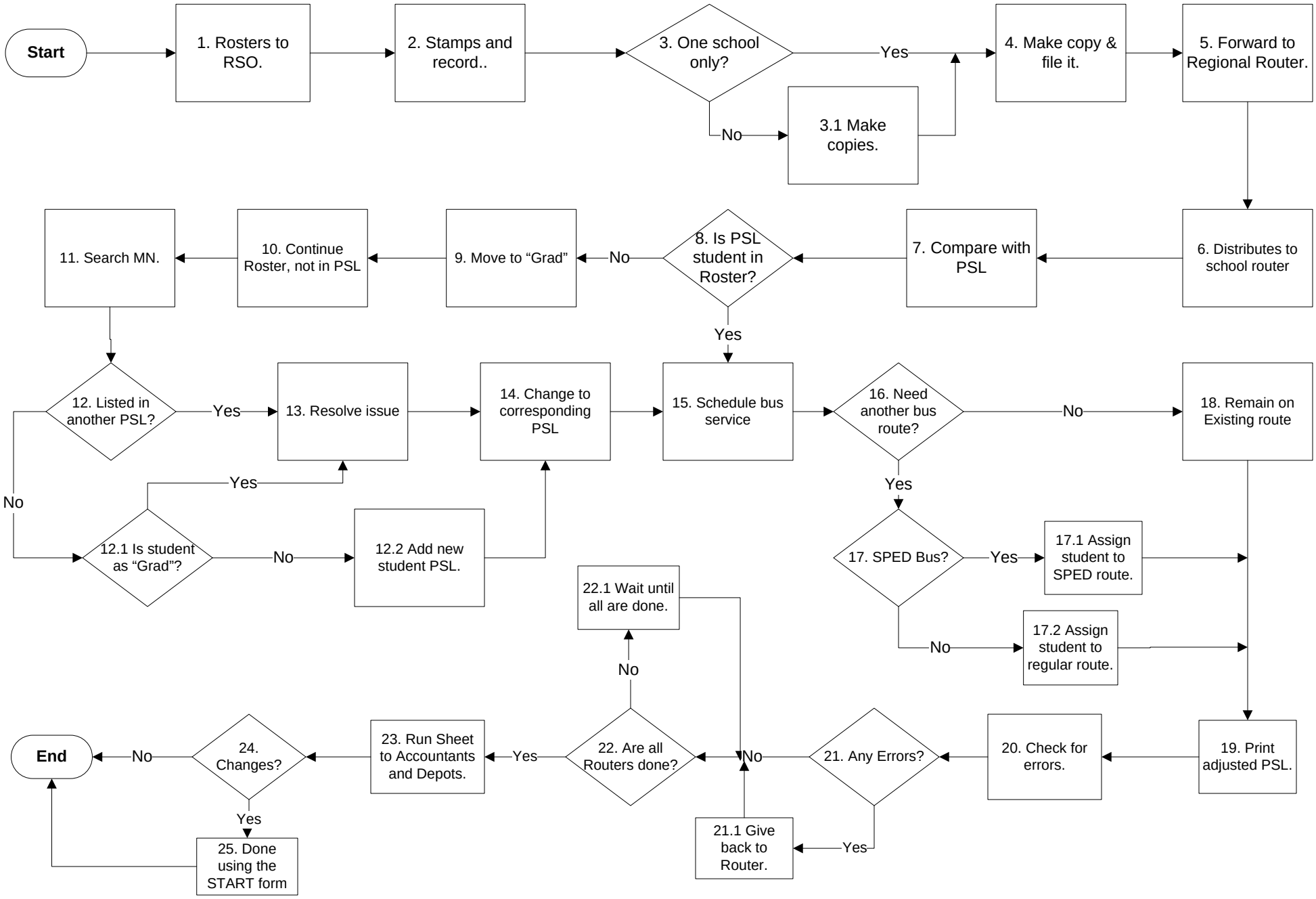
Roster Process	07/15/2010	Todd Watkins - Director