

# Northwood High School

Registration  
Presentation



# Registration Objectives

- Review graduation requirements
- Complete the registration card

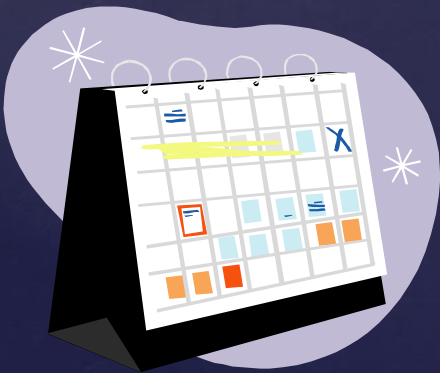

# Counselors

## GRADES 10-12

A-Fe	Mr. Perrone
Fi-Ma	Ms. Haughton
Mb-Ph	Ms. Blitz
Pi-Z	Ms. Freeman
ESOL	Mr. Tosado

## GRADE 9

A-P	Ms. Jones
Q-Z	Mr. Tosado



# Graduation Requirements

- You must earn a minimum of 22 credits
- 75 Student Service Learning Hours
- Pass the Maryland High School Assessments
  - English, Biology & Algebra

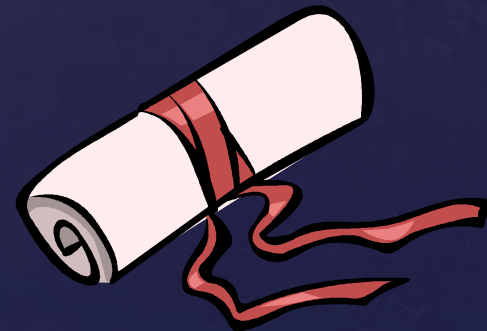

# Maryland State Requirements for Graduation



- 4 credits (years) of English
- 3 credits of Science (1 physical sci. and 1 biology)
- 4 credits of Math (1 algebra and 1 geometry)
- 3 credits of Social Studies (USH, NSL, MWH)
- 1 credit of Fine Art
- 1 credit of Physical Education
- 1 credit of Technology
- .5 credit of Health
- Program Completion Requirement:
  - 2 credits of foreign language
  - 2 credits of advanced technology
  - 4 credits of a career development program
- 2.5 credits of Electives (this is easily completed by all Northwood students)

# Career Technology Programs at Edison

Printing, Graphics & Electronic Media

Biotechnology

Medical Careers

Foundations of Building & Construction Technologies

Carpentry

Electricity (Construction)

Heating/Air Conditioning



Masonry

Plumbing

Cosmetology

Hospitality & Tourism

Nail Technology

Professional Restaurant

Management

Network Operations &

Programming

Interior Design

Drafting & Design Technology

Auto Body Repair Technology

Automotive Technology

Foundations of Automotive

Technologies



MONTGOMERY COUNTY PUBLIC SCHOOLS  
 ROCKVILLE, MARYLAND  
 SECONDARY SCHOLASTIC RECORD  
 SUBJECT PERFORMANCE  
 09/12/10

GRADE: 12  
 SEX: F

GRADE MS LEE MS					GRADE 09 NORTHWOOD HS 07-08					GRADE 10 NORTHWOOD HS 08-09				
CUM GPA 3.33 CUM WGPA 3.67					CUM GPA 3.59 CUM WGPA 4.05					CUM GPA 3.66 CUM WGPA 4.18				
COURSE DESC	GR	CR	H/C	WD DT	COURSE DESC	GR	CR	H/C	WD DT	COURSE DESC	GR	CR	H/C	WD DT
FRENCH 1A	MS A	.50			HON ENGLISH 9A	A	.50	HON		HON ENGLISH 10A	A	.50	HON	
ALGEBRA 1A	MS B	.50	CM		HON ENGLISH 9B	A	.50	HON		HON ENGLISH 10B	A	.50	HON	
ALGEBRA 1B	MS B	.50	CM		FRENCH 2A	A	.50			HON FRENCH 3A	A	.50	HON	
FRENCH 1B	MS A	.50			FRENCH 2B	A	.50			HON FRENCH 3B	A	.50	HON	
HON GEOMETRY A	MS B	.50	HON		HON US HISTORY A	B	.50	HON		AP GOVPL US NSL A	B	.50	ADV	
HON GEOMETRY B	MS B	.50	HON		HON US HISTORY B	B	.50	HON		AP GOVPL US NSL B	B	.50	ADV	
					HON ALGEBRA 2A	A	.50	ADV		SOFT APP DESGN A	A	.50		
					HON ALGEBRA 2B	B	.50	ADV		SOFT APP DESGN B	A	.50		
					HON PHYSICS A	B	.50	HON		HON PRECALC A	B	.50	ADV	
					HON PHYSICS B	B	.50	HON		HON PRECALC B	B	.50	ADV	
					FOUND OF TECH A	A	.50			HON BIOLOGY A	A	.50	HON	
					FOUND OF TECH B	A	.50			HON BIOLOGY B	A	.50	HON	
					FUNDAMENT ART A	A	.50			PHOTOGRAPHY 1A	A	.50		
					FUNDAMENT ART B	A	.50			PHOTOGRAPHY 1B	A	.50		
					SPECTLY PHYS ED	A	.50			SPECTLY PHYS ED	A	.50		
					CONNECTIONS A	A	.50			HEALTH EDUCATION	A	.50		

GRADE 11 NORTHWOOD HS 09-10				
CUM GPA 3.70 CUM WGPA 4.30				
COURSE DESC	GR	CR	H/C	WD DT
AP LANG & COMP A	A	.50	ADV	
AP LANG & COMP B	A	.50	ADV	
COLL TEST PREP	A	.50		
CLLGE PREP LIT 1	A	.50		
CLLGE PREP LIT 2	A	.50		
HON FRENCH 4A	A	.50	HON	
HON FRENCH 4B	A	.50	HON	
AP US HISTORY A	B	.50	ADV	
AP US HISTORY B	A	.50	ADV	
HON MOD WORLD A	A	.50	HON	
HON MOD WORLD B	A	.50	HON	
AP AB CALCULUS A	B	.50	ADV	
AP AB CALCULUS B	B	.50	ADV	
HON CHEMISTRY A	A	.50	HON	
HON CHEMISTRY B	A	.50	HON	

GRADE 12 NORTHWOOD HS 10-11				
CUM GPA 3.70 CUM WGPA 4.30				
COURSE DESC	GR	CR	H/C	WD DT
AP LIT & COMP A			ADV	
AP LIT & COMP B			ADV	
AP PSYCHOLOGY 1			ADV	
AP PSYCHOLOGY 2			ADV	
STATS/MATH MDL A			CM	
STATS/MATH MDL B			CM	
AP CHEMISTRY DP A			ADV	
AP CHEMISTRY DP B			ADV	

IN THE COLUMN LABELLED 'H/C' :  
 ADV=ADVANCED LEVEL HON=HONORS CM=CERT OF MERIT

HOW COURSES TAKEN: \* = COURSE TAKEN OUTSIDE OF MCPS  
 MS=MIDDLE SCH EV=EVENING SCH SS=SUMMER SCH OT = OTHER

GRADE POINT AVERAGE (GPA) IS CALCULATED A=4, B=3, C=2, D=1, E=0

PRIOR TO 03-04 SCHOOL YEAR, WEIGHTED GPA (WGPA) IS CALCULATED A=5, B=4 FOR HONORS COURSES AND A=5, B=4, C=3 FOR ADVANCED PLACEMENT AND ADVANCED LEVEL COURSES. BEGINNING 03-04 SCHOOL YEAR, WEIGHTED GPA (WGPA) IS CALCULATED A=5, B=4, C=3 FOR ALL HONORS COURSES

NORTHWOOD HIGH  
 919 UNIVERSITY BOULEVARD WEST  
 SILVER SPRING MD 20901 301-649-8088

- DIPLOMA
- CERTIFICATE OF MERIT
- CERTIFICATE OF ATTENDANCE
- GRADUATION DATE

PRINCIPAL'S SIGNATURE: \_\_\_\_\_ DATE: \_\_\_\_\_

Maryland High School Assessments HSA Graduation Requirement: Met			
To earn a Maryland High School Diploma, a student must take all four HSAs and achieve either a total score of at least 1602 -OR- a passing status on each HSA subject			
Status to date*	0 test(s) remaining	1817 total score earned	4 HSA subject(s) passed
Subject	Date Earned	Score	Status
Algebra	May 2006	464	Passed/Score
Biology	May 2009	468	Passed/Score
English	May 2009	447	Passed/Score
Government	May 2009	438	Passed/Score
* Includes all HSA administration through August 2010			

\*\*\*\*\*

GRADUATION SUMMARY FOR GRADUATION YEAR 2011  
(REQUIREMENTS ARE FOR THE ORIGINAL GRADUATION YEAR 2011)

SUBJECT FIELD	9	10	11	12	TOTAL EARNED	TOTAL REQUIRED
ELECTIVE	.50		1.50		2.00	
ENGLISH	1.00	1.00	1.00		3.00	4.00
SCIENCE	1.00	1.00	1.00		3.00	3.00
SOCIAL STUDIES	1.00	1.00	2.00		4.00	3.00
MATHEMATICS	1.00	1.00	1.00		5.00	4.00
PHYSICAL EDUCATION	.50	.50			1.00	1.00
HEALTH		.50			.50	.50
FOREIGN LANGUAGE	1.00	1.00	1.00		4.00	
FINE ARTS	1.00	1.00			2.00	1.00
REGULAR TECH ED	1.00	1.00			2.00	1.00
ADV TECHNOLOGY EDUCA						
CAREER DEVELOPMENT						
TOTAL	11.00	8.00	7.50		26.50	22.00

STUDENT SERVICE LEARNING HOURS REQUIRED	EARNED	REMAINING
75	324	0

\*SPECIFIC COURSES MAY BE REQUIRED.

# New Courses



## English

- Short Fiction (1 semester)
- Literature as Film (1 semester)
- Creative Writing
- AP Language

## Science

- Astronomy
- AP Physics

## Music

- Music Perspectives

## Visual Arts

- AP Studio Art 2D and 3D
- Digital Photography
- Electronic Video Field Production

## Business

- Entrepreneurship & Business Mgmt

## Technology

- Advanced Tech Applications

## Social Studies

- Ancient Mediterranean Civilizations (1 semester)
- Medieval History (1 semester)
- AP European History
- Global Issues in the 21<sup>st</sup> Century
- AP European History
- AP Macroeconomics / Economics
- Eastern Asia History

## Dance

- Ballet

## Drama

- Advanced Acting/Stage Design

## World Languages

- Honors French 5

## PE

- Floor Hockey
- Net Sports



# Abbreviated Schedules

- Only seniors may request an abbreviated schedule.
- All abbreviated schedules must be approved by a parent or guardian. A signed consent form is required.
- Almost all abbreviated schedules are in the afternoon.
- Students on abbreviated schedules must exit the building when their classes end.

**GOT  
SENIORITIS?**

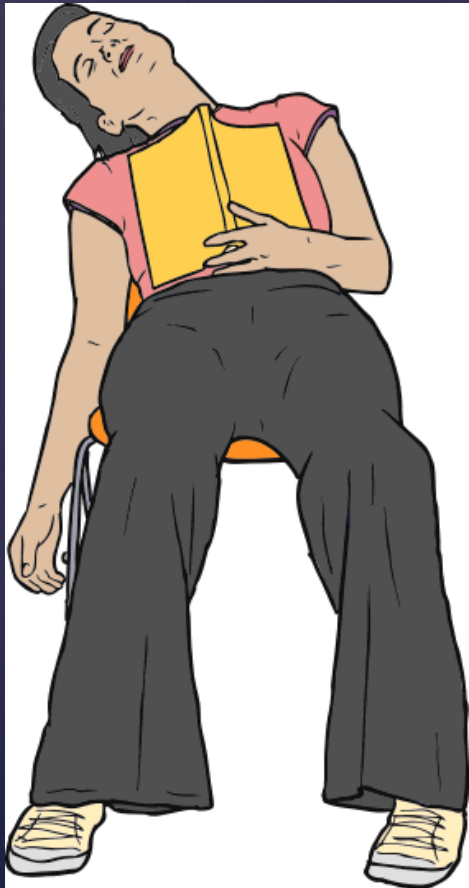

**IT'S 11:00 A.M.  
PARTY AT SARA'S?**

# Abbreviated Schedules (cont.)

- Transcripts sent to colleges represent seniors' accomplishments and efforts throughout high school.
- 9<sup>th</sup>-11<sup>th</sup> grade courses and grades are listed on the transcript. All courses in which a senior applicant is enrolled are also listed on the transcript.
- This is not the time to demonstrate to college admission officers that you are tired of school.
- This is the last year that your education is free!

# Other Options

## Early College Scholars (Juniors and Seniors)

- Complete early placement paperwork with Mike Sullivan ([Michael\\_P\\_Sullivan@mcpsmd.org](mailto:Michael_P_Sullivan@mcpsmd.org))

## Internship (Seniors only)

- Students must have started the application process with Cynthia Gill ([Cynthia\\_D\\_Gill@mcpsmd.org](mailto:Cynthia_D_Gill@mcpsmd.org))

## Site-Based Work Experience (Seniors only)

- College and Career Research & Development Course is a prerequisite
- Must also enroll in Career Seminar senior year

DUE DATE

Jan. 20, 2012

**NORTHWOOD HIGH SCHOOL**  
**GRADE 10-12 REGISTRATION FORM: 2012-2013**

COUNSELOR

Perrone

ID Number \_\_\_\_\_ Last Name \_\_\_\_\_ First Name \_\_\_\_\_

Home Phone \_\_\_\_\_ Student E-Mail Address \_\_\_\_\_

Parent/Guardian # 1 \_\_\_\_\_ Cell Phone \_\_\_\_\_

Parent/Guardian # 1 E-Mail Address \_\_\_\_\_

Parent/Guardian # 2 \_\_\_\_\_ Cell Phone \_\_\_\_\_

Parent/Guardian # 2 E-Mail Address \_\_\_\_\_

SpEd:N	ESOL:N	GRADUATION REQUIREMENTS – Cross off if credit earned				Current Grade: 10
English (4 credits)		Other Math .5	Other Math .5	Additional Requirements		
English 9A	English 9B	Other Math .5	Other Math .5	Technology .5	Technology .5	
English 10A	English 10B			Fine Arts .5	Fine Arts .5	
English 11A	English 11B	Social Studies (3 credits)		Physical Ed .5	Physical Ed .5	
English 12A	English 12B	US History A	US History B	Health .5	Elective .5	
ESOL 1A	ESOL 1B	NSL Gov't A	NSL Gov't B	Elective .5	Elective .5	
ESOL 2A	ESOL 2B	World Hist A	World Hist B	Elective .5	Elective .5	
ESOL 3A	ESOL 3B	Science (3 credits)		Program Completer		
ESOL 4A	ESOL 4B	Biology A	Biology B	A – 2 credits of World Language		
ESOL 5A	ESOL 5B	Physical Sci .5	Physical Sci .5	B – 2 credits of Advanced Tech		
Math (4 credits)		Other Sci .5	Other Sci .5	C – 3-9 credits of Career Dev Program		
Algebra 1A	Algebra 1B					
Geometry A	Geometry B					

# Course Recommendations

- Your registration card includes your course recommendations for **next year**.
- **Semester 1 teachers** made these recommendations.
- If you have a question or concern about a specific recommendation, **talk to that teacher first**.
- **You do not have to select ALL of the recommended courses**. Parents, students, and counselors can be helpful in this process.

All students must be scheduled for 8 courses. Be sure to choose a class for each period of the day. If you would like to enroll in a course at a level higher than recommended below, please complete an "Honors/Advanced Placement Request Form" available in the counseling office.

SEMESTER 1
Teacher Recommendations
1343 Honors English 12 A
3452 AP Calculus AB
2223 Honors Modern World History A
1633 Honors French 3 A
Please <u>PRINT</u> course number & title for electives

SEMESTER 2
Teacher Recommendations
1344 Honors English 12 B
3453 AP Calculus AB
2224 Honors Modern World History B
1643 Honors French 3 B
Please <u>PRINT</u> course number & title for electives

Recommended Electives
AP Science

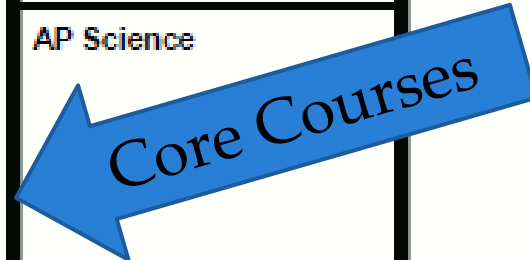

In case of potential scheduling conflicts, please list three (3) alternate electives, in priority order:

	Alternate Electives: Course Number & Title
1 <sup>st</sup> Choice	
2 <sup>nd</sup> Choice	
3 <sup>rd</sup> Choice	

Please consult the MCPS course Bulletin for course descriptions or visit the website at [www.mcpscours.e.org](http://www.mcpscours.e.org). We understand that these course selections are used to determine staffing and may not be changed after June 1, 2012. We also understand that if conflicts arise, or if courses are cancelled, the requests listed above as "Alternate Electives" may be used to create a complete schedule.

Student Signature \_\_\_\_\_

Date \_\_\_\_\_

Parent Signature \_\_\_\_\_

Date \_\_\_\_\_



# Deadlines



- Please make sure your registration card is accurate.
- Turn in cards to the Counseling Office by January 20th.
- Course Requests **CANNOT** be changed after June 1<sup>st</sup>, 2012.



# Questions?

**If you have specific questions about your credits or course selections, contact your child's counselor.**

