Attachment D

VOTER REGISTRATION STATISTICS FOR MCPS HIGH SCHOOLS																		
Schools	**1994**	**1995**	**1996**	**1997**	**1998**	**1999**	**2000**	**2001**	**2002**	**2003**	**2004**	**2005**	**2006**	**2007**	**2008**	**2009**	**2010**	**2011**
Bethesda Chevy-Chase	24	168	0	276	20	286	41	172	75	307	37	171	83	194	117	100	127	240
Montgomery Blair	135	276	0	60	101	304	53	284	109	299	124	199	22	151	76	0	130	105
James H. Blake	0	0	0	0	0	0	0	215	124	229	91	201	122	218	283	2	294	236
Winston Churchill	87	207	65	190	28	68	73	86	153	244	65	145	127	9	171	50	216	209
Clarksburg	0	0	0	0	0	0	0	0	0	0	0	0	0	0	48	166	33	118
Damascus	52	30	0	308	4	70	0	129	11	185	0	241	76	167	227	169	33	151
Albert Einstein	62	53	0	193	23	61	14	29	0	35	31	151	104	170	109	0	63	39
Gaithersburg	4	261	0	205	91	270	125	198	113	161	96	139	155	267	119	173	77	145
Walter Johnson	14	68	0	235	31	185	86	202	29	60	83	66	79	34	11	94	3	167
John F. Kennedy	21	74	0	68	13	93	41	118	100	185	0	35	51	20	28	61	61	63
Col. Zadok Magruder	44	296	34	303	14	140	75	151	95	108	115	229	42	138	36	92	65	76
Richard Montgomery	66	213	0	214	65	297	28	68	54	268	10	267	60	296	78	276	76	210
Northwood	0	0	0	0	0	0	0	0	0	0	0	0	0	0	90	93	59	186
Northwest	0	0	0	0	0	227	20	57	55	61	94	214	115	196	0	0	5	72
Paint Branch	18	103	0	95	110	0	62	70	13	41	48	282	132	40	95	444	31	287
Poolesville	20	54	0	92	0	64	56	0	145	0	44	12	18	17	111	3	37	165
Quince Orchard	177	257	0	320	95	159	102	114	124	103	117	145	92	255	116	237	119	284
Rockville	68	146	18	161	53	115	43	103	86	195	41	157	57	101	41	244	158	165
Seneca Valley	67	214	50	222	34	255	37	261	34	245	48	167	78	235	41	1	62	86
Sherwood	27	249	37	240	66	48	113	166	89	268	78	164	125	160	147	117	112	101
Springbrook	85	90	51	391	108	447	77	173	127	0	147	57	26	62	45	90	101	99
Watkins Mill	104	267	43	278	86	249	83	191	88	207	61	128	12	95	47	87	126	55
Wheaton	76	124	0	102	63	64	80	146	48	132	44	107	63	122	176	85	81	69
Walt Whitman	14	143	69	103	0	326	15	138	86	232	61	154	26	118	74	0	48	88
Thomas S. Wootton	85	278	56	164	49	157	85	16	138	297	101	281	141	284	8	94	51	69
Gaiteway to College																	33	1
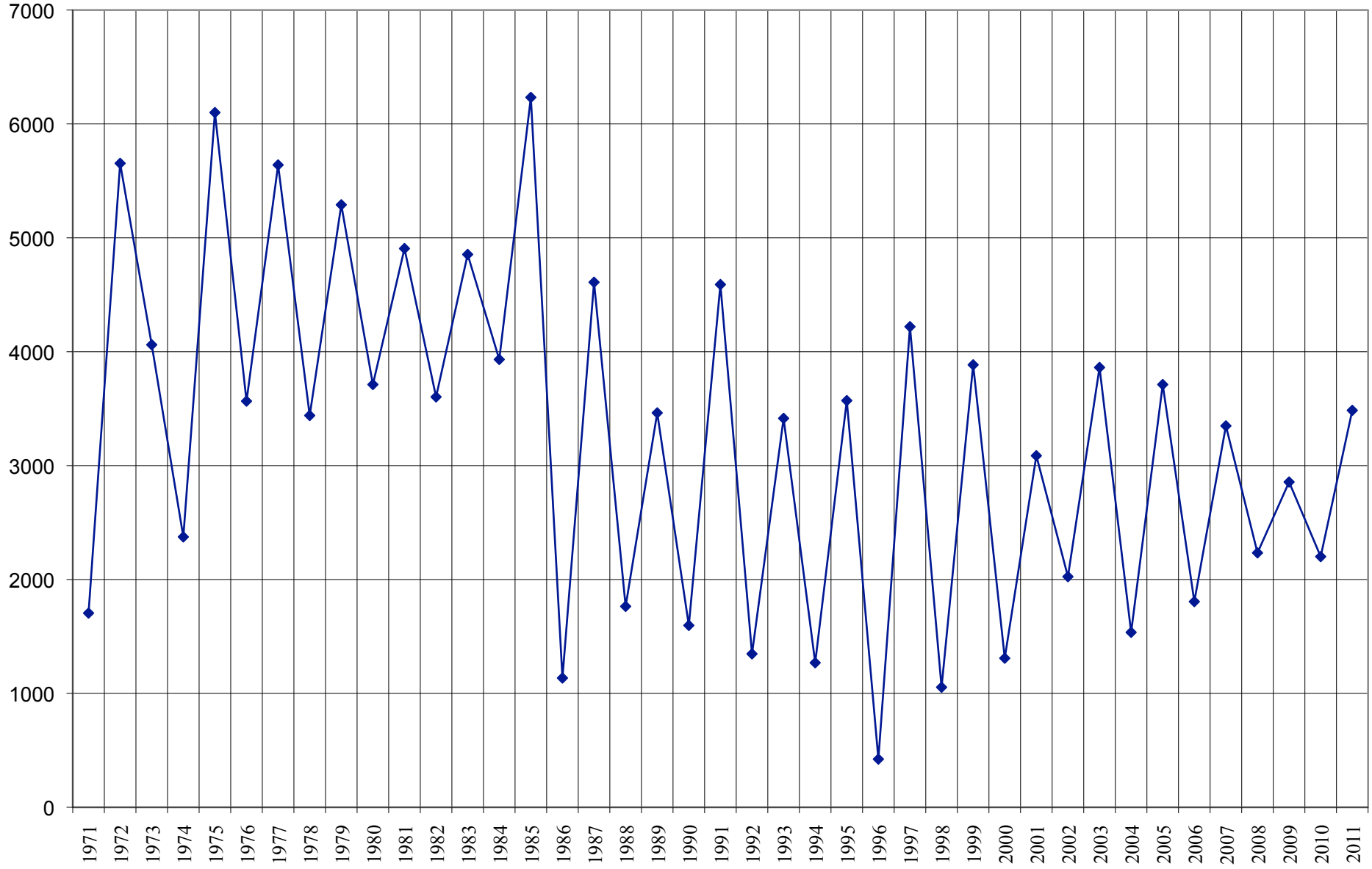
"Voter Registration Program"