Safety & Staff Development
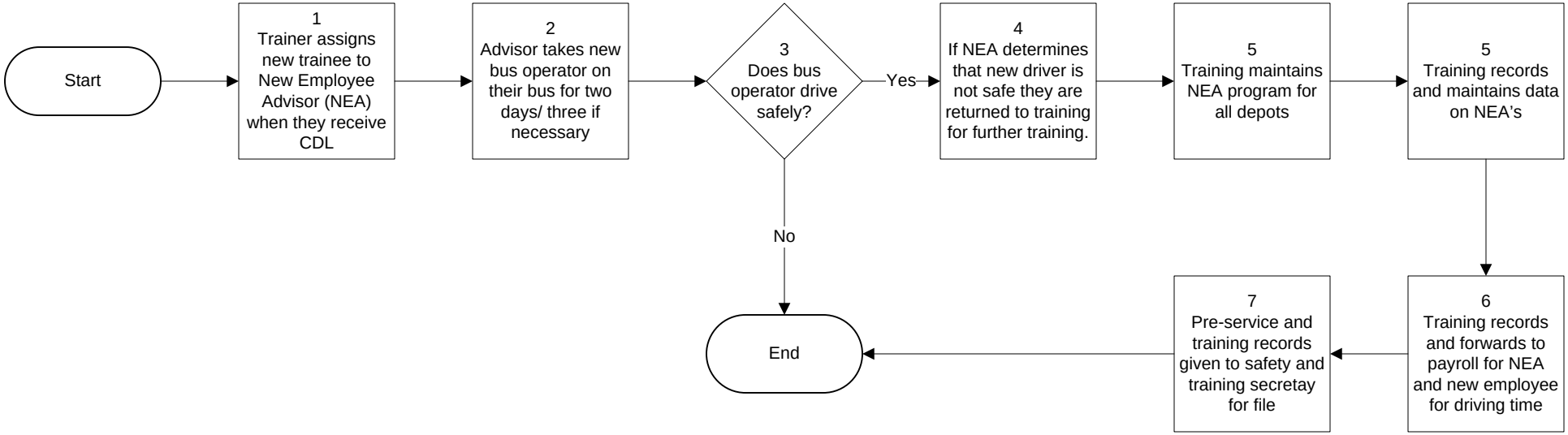
New Employees Advisor Program	10/12/2010	Todd Watkins