

Process Begins when

an acquisition falls outside of the P.O. small-dollar threshold or is deemed favorable for P-Card purchase.

Process complete when

the acquisition is completed and is paid according to the purchase card statement.

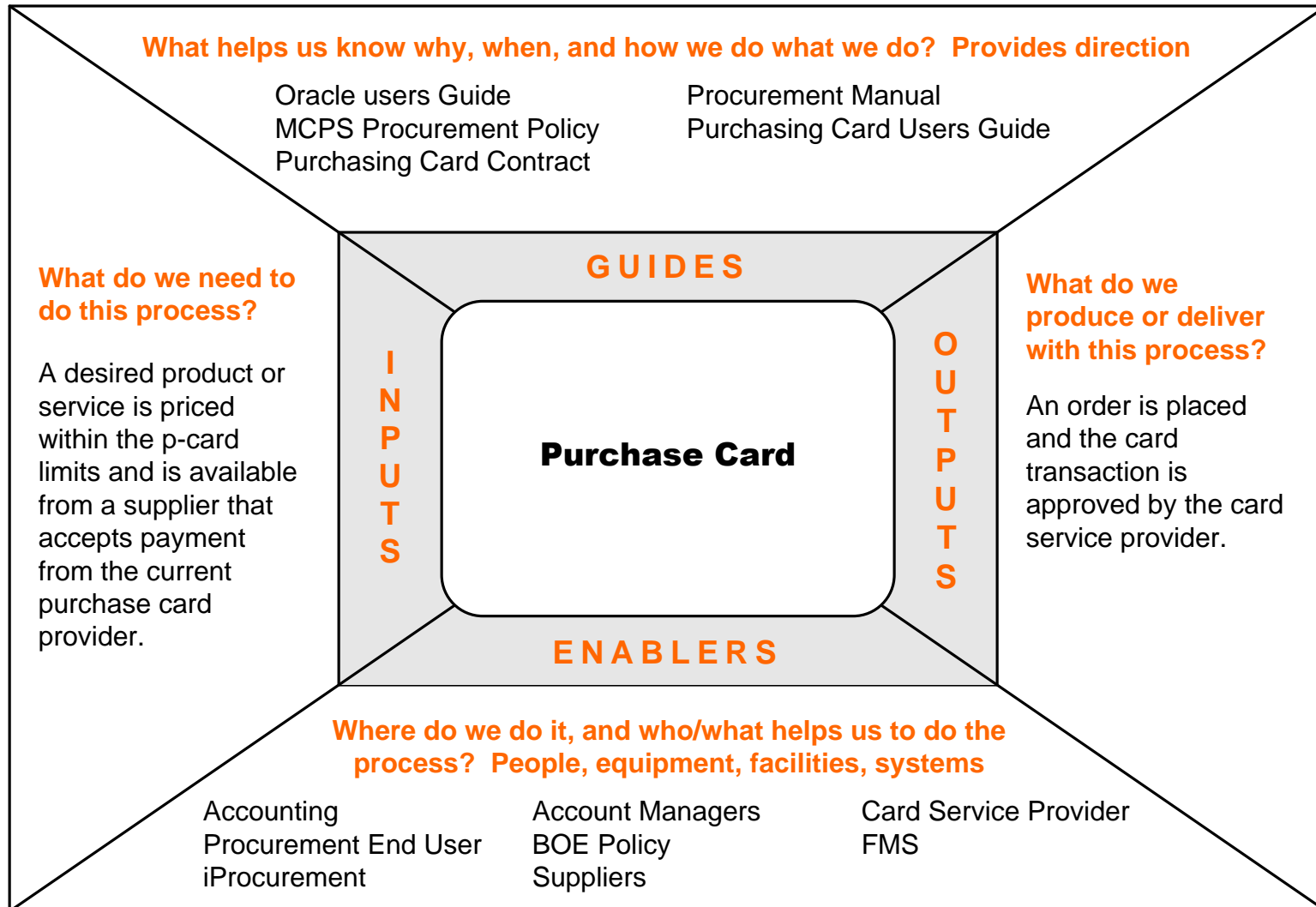

To Key Process

MCPS American Express Purchase Card

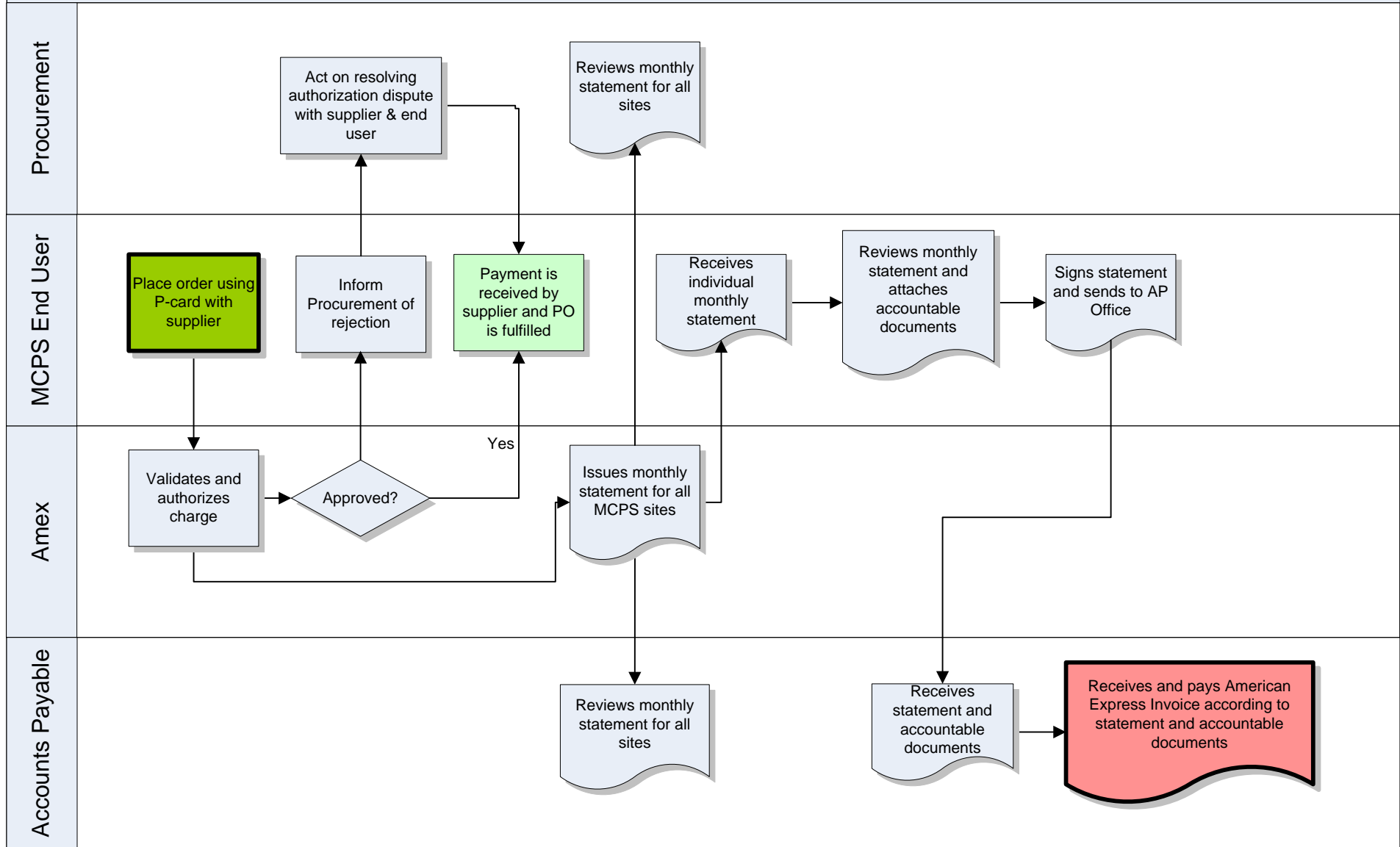

[Click to View Purchase Card User's Guide](#)



[Return to IGOE](#)